

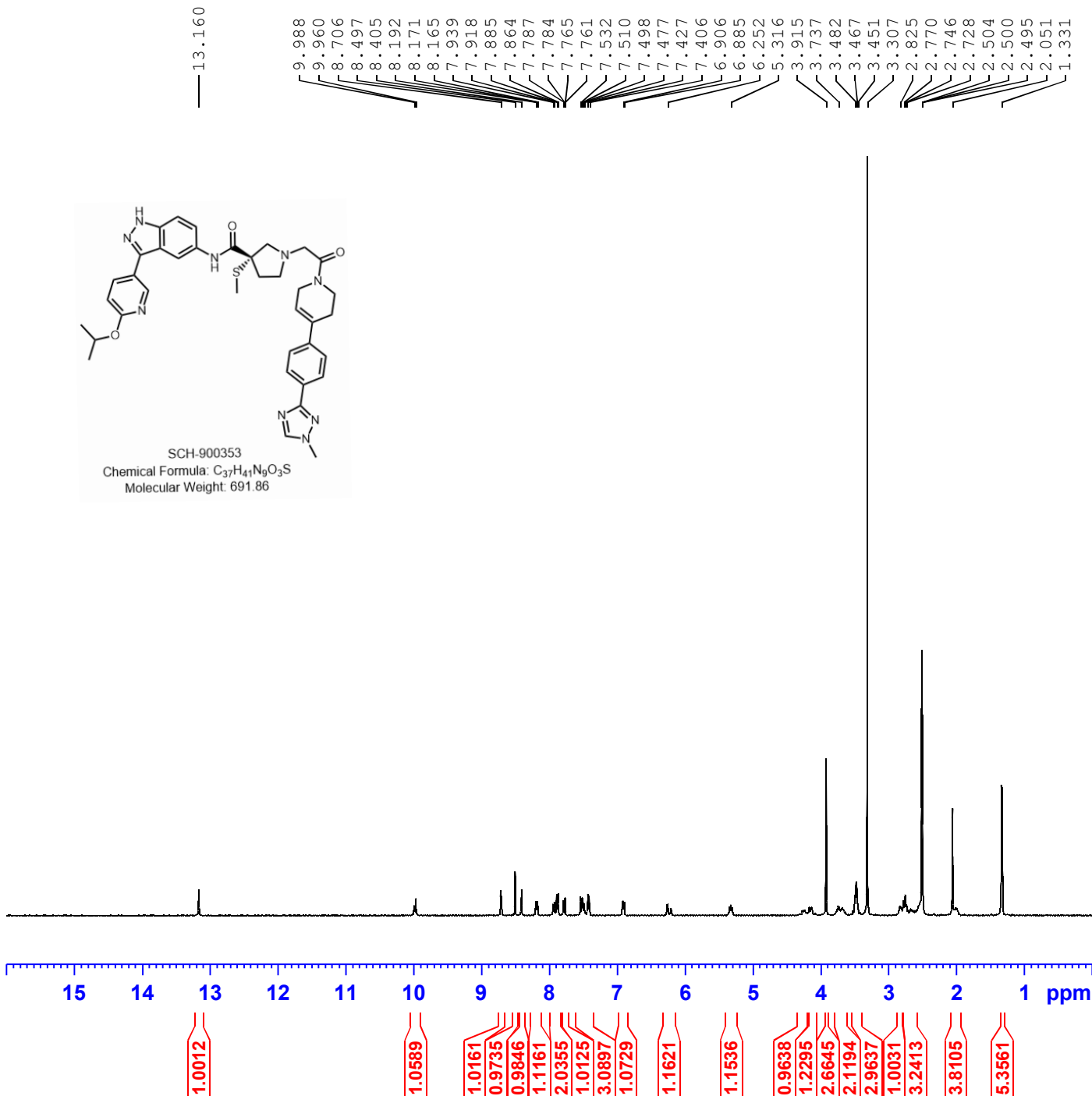

Current Data Parameters
NAME NSC-818002-Q1_1HNMR
EXPNO 1
PROCNO 1

F2 - Acquisition Parameters
Date_ 20190814
Time_ 16.34 h
INSTRUM spect
PROBHD z104450_0348 (
PULPROG zg30
TD 65536
SOLVENT DMSO
NS 64
DS 2
SWH 8223.685 Hz
FIDRES 0.250967 Hz
AQ 3.9845889 sec
RG 161
DW 60.800 usec
DE 6.50 usec
TE 301.1 K
D1 1.00000000 sec
TD0 1
SFO1 400.1324710 MHz
NUC1 1H
P0 4.93 usec
P1 14.79 usec
PLW1 9.92000008 W

F2 - Processing parameters
SI 32768
SF 400.1300017 MHz
WDW no
SSB 0
LB 0 Hz
GB 0
PC 1.00

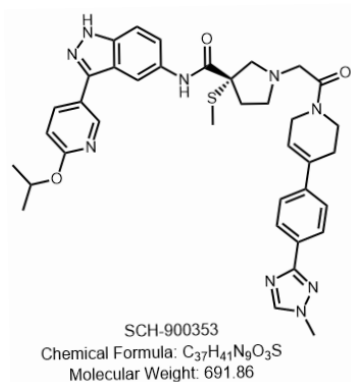

9.988
9.960

8.706

8.497

8.405

8.192
8.171
8.165

7.939
7.918
7.885
7.864
7.787
7.784
7.765
7.761

7.532
7.510
7.498
7.477
7.427
7.406



Current Data Parameters

NAME NSC-818002-Q1_1HNMR
EXPNO 1
PROCNO 1

F2 - Acquisition Parameters

Date_ 20190814
Time 16.34 h
INSTRUM spect
PROBHD z104450_0348 (
PULPROG zg30
TD 65536
SOLVENT DMSO
NS 64
DS 2
SWH 8223.685 Hz
FIDRES 0.250967 Hz
AQ 3.9845889 sec
RG 161
DW 60.800 usec
DE 6.50 usec
TE 301.1 K
D1 1.00000000 sec
TD0 1
SFO1 400.1324710 MHz
NUC1 1H
P0 4.93 usec
P1 14.79 usec
PLW1 9.92000008 W

F2 - Processing parameters

SI 32768
SF 400.1300017 MHz
WDW no
SSB 0
LB 0 Hz
GB 0
PC 1.00

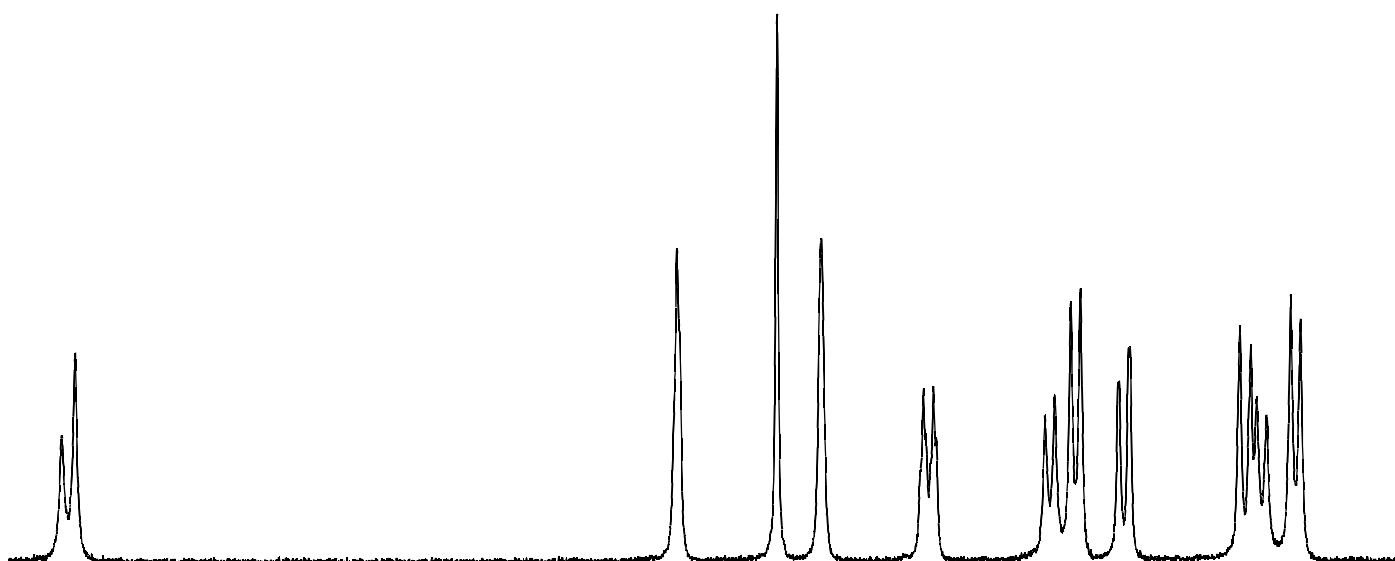

10.0 9.8 9.6 9.4 9.2 9.0 8.8 8.6 8.4 8.2 8.0 7.8 7.6 7.4 ppm

1.0589

1.0161

0.9735

0.9846

1.1161

2.0355

1.0125

3.0897

6.906
6.885

6.252

5.316



Current Data Parameters

NAME NSC-818002-Q1_1HNMR
EXPNO 1
PROCNO 1

F2 - Acquisition Parameters

Date_ 20190814
Time 16.34 h
INSTRUM spect
PROBHD Z104450_0348 (
PULPROG zg30
TD 65536
SOLVENT DMSO
NS 64
DS 2
SWH 8223.685 Hz
FIDRES 0.250967 Hz
AQ 3.9845889 sec
RG 161
DW 60.800 usec
DE 6.50 usec
TE 301.1 K
D1 1.00000000 sec
TD0 1
SFO1 400.1324710 MHz
NUC1 1H
P0 4.93 usec
P1 14.79 usec
PLW1 9.92000008 W

F2 - Processing parameters

SI 32768
SF 400.1300017 MHz
WDW no
SSB 0
LB 0 Hz
GB 0
PC 1.00

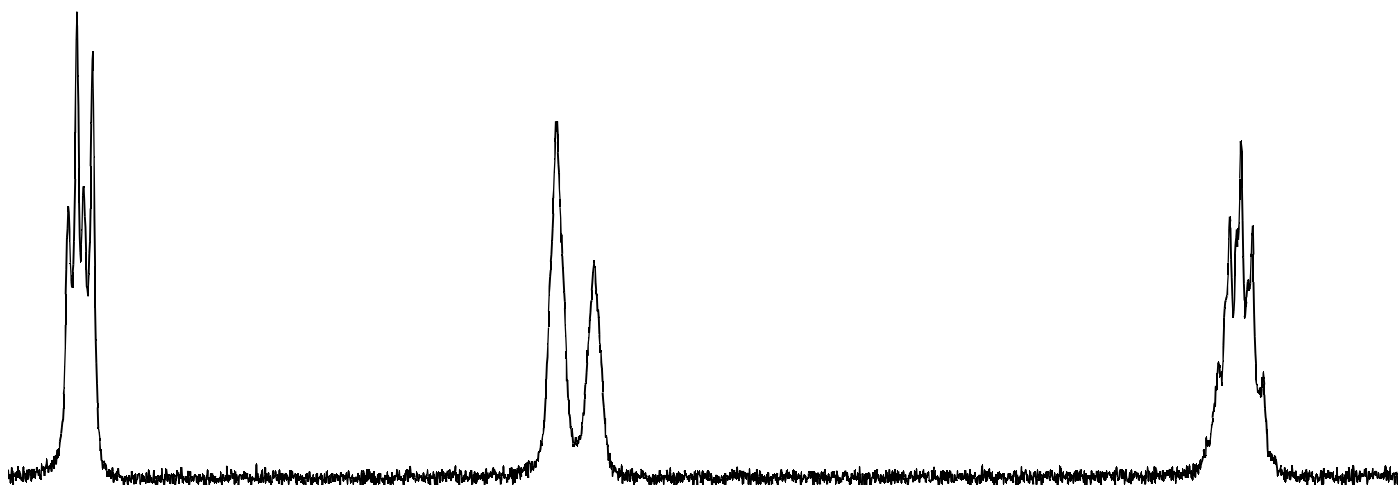

6.9 6.8 6.7 6.6 6.5 6.4 6.3 6.2 6.1 6.0 5.9 5.8 5.7 5.6 5.5 5.4 5.3 ppm

1.0729

1.1621

1.1536



Current Data Parameters

NAME NSC-818002-Q1_1HNMR
EXPNO 1
PROCNO 1

F2 - Acquisition Parameters

Date_ 20190814
Time 16.34 h
INSTRUM spect
PROBHD Z104450_0348 (
PULPROG zg30
TD 65536
SOLVENT DMSO
NS 64
DS 2
SWH 8223.685 Hz
FIDRES 0.250967 Hz
AQ 3.9845889 sec
RG 161
DW 60.800 usec
DE 6.50 usec
TE 301.1 K
D1 1.00000000 sec
TD0 1
SFO1 400.1324710 MHz
NUC1 1H
P0 4.93 usec
P1 14.79 usec
PLW1 9.92000008 W

F2 - Processing parameters

SI 32768
SF 400.1300017 MHz
WDW no
SSB 0
LB 0 Hz
GB 0
PC 1.00

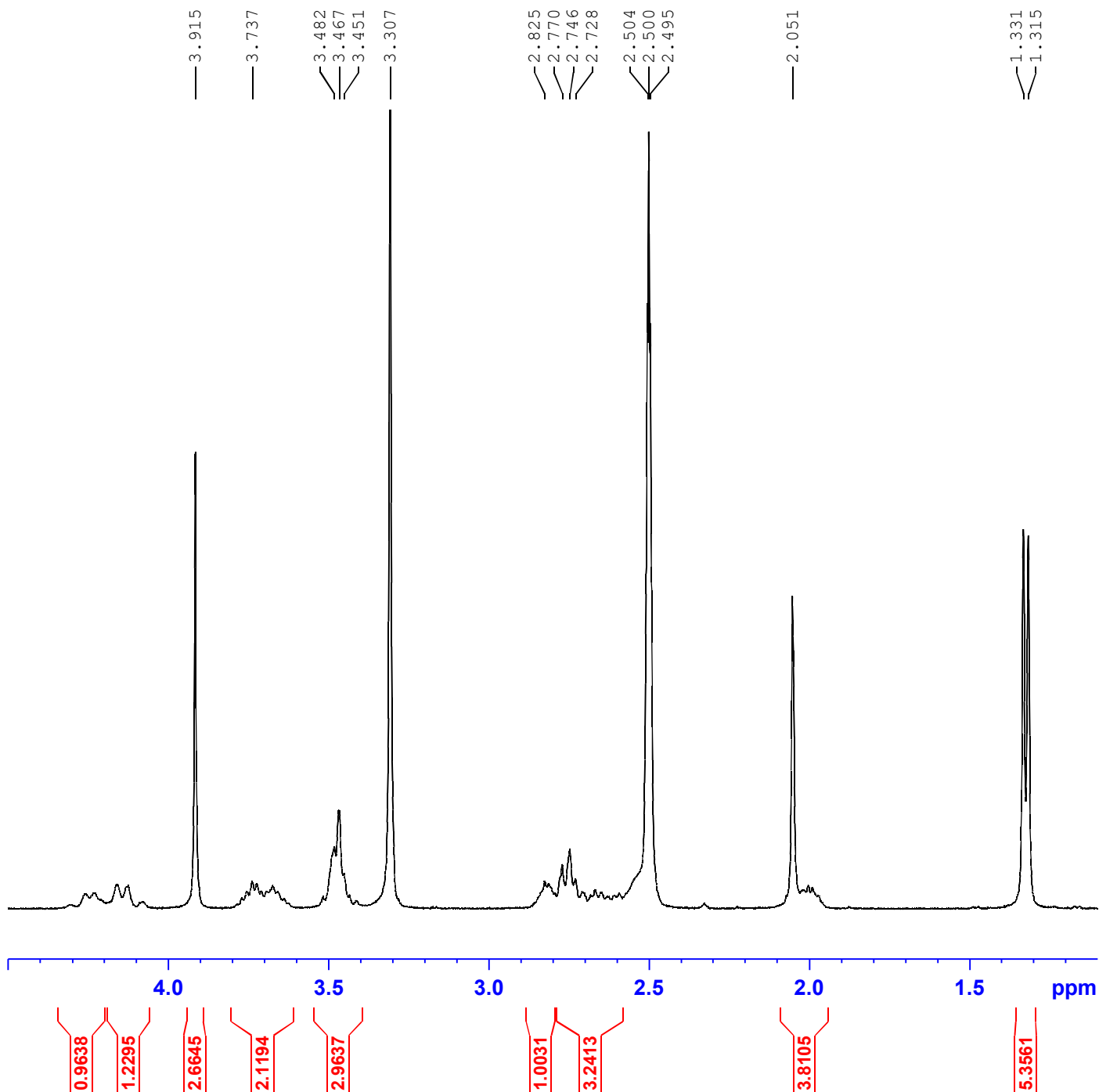

Qualitative Analysis Report

Data Filename	20190813_7_818002-Q1.d	Sample Name	_818002-Q1
Sample Type	Sample	Position	P1-A7
Instrument Name	Instrument 1	User Name	
Acq Method	Leidos_10min_pos.m	Acquired Time	8/13/2019 7:04:25 PM
IRM Calibration Status	Not Applicable	DA Method	uv integration test.m
Comment			

Sample Group		Info.	
Stream Name	LC 1	Acquisition SW	6400 Series Triple
		Version	Quadrupole B.08.00

User Chromatograms

Fragmentor Voltage 135 **Collision Energy** 0 **Ionization Mode** ESI

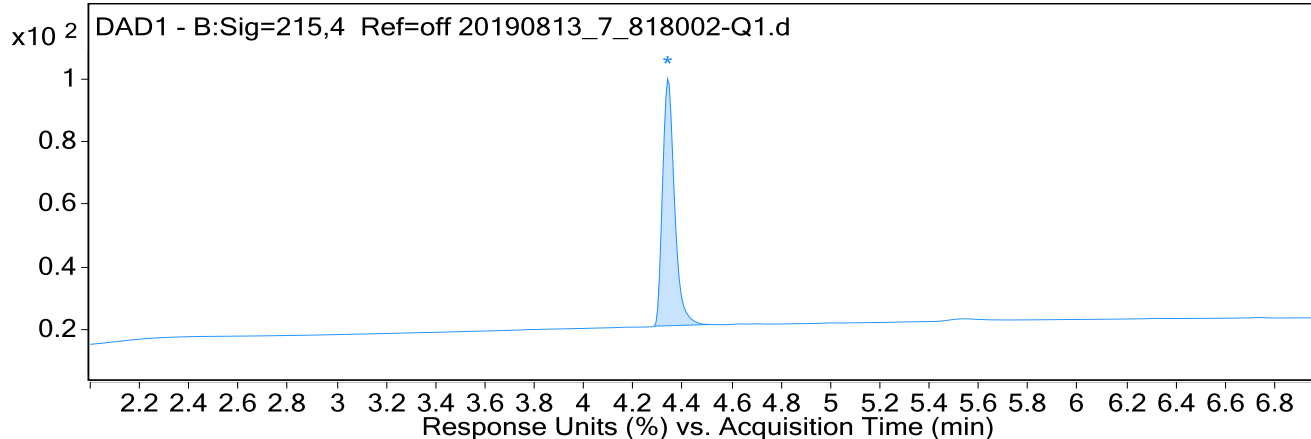
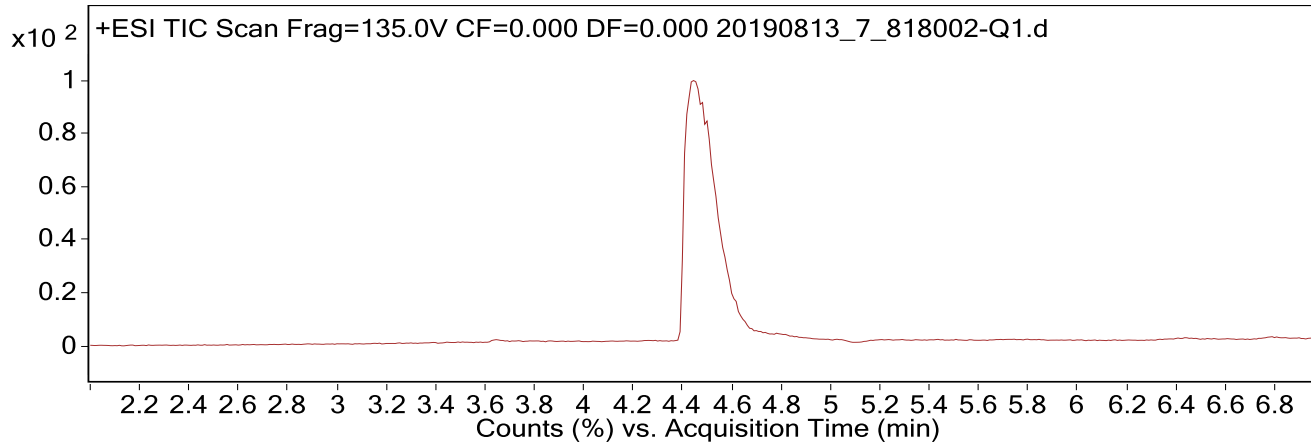

Integration Peak List

Peak	Start	RT	End	Height	Area	Area Sum %
1	4.287	4.340	4.513	1219.2	4117.5	100.0

Qualitative Analysis Report

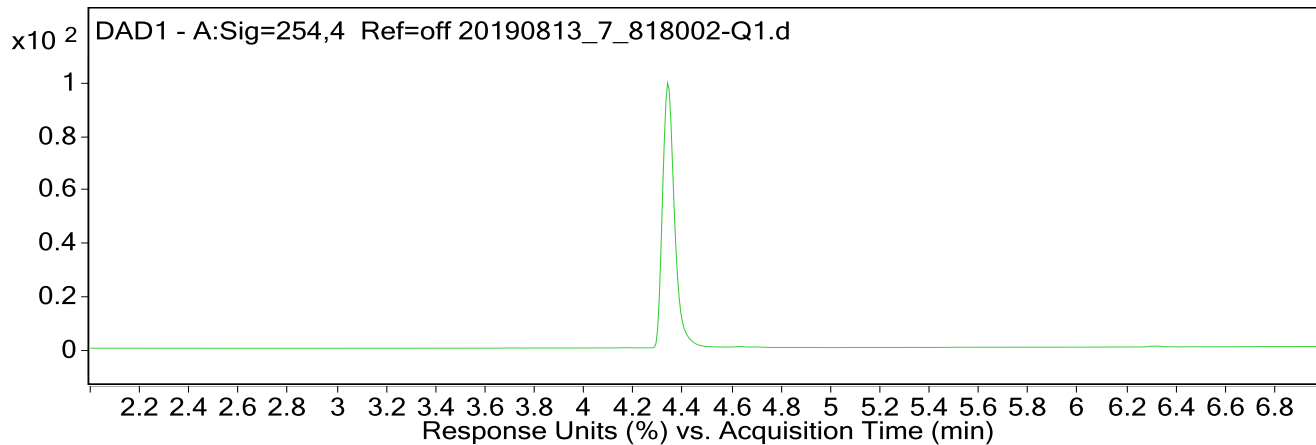

User Spectra

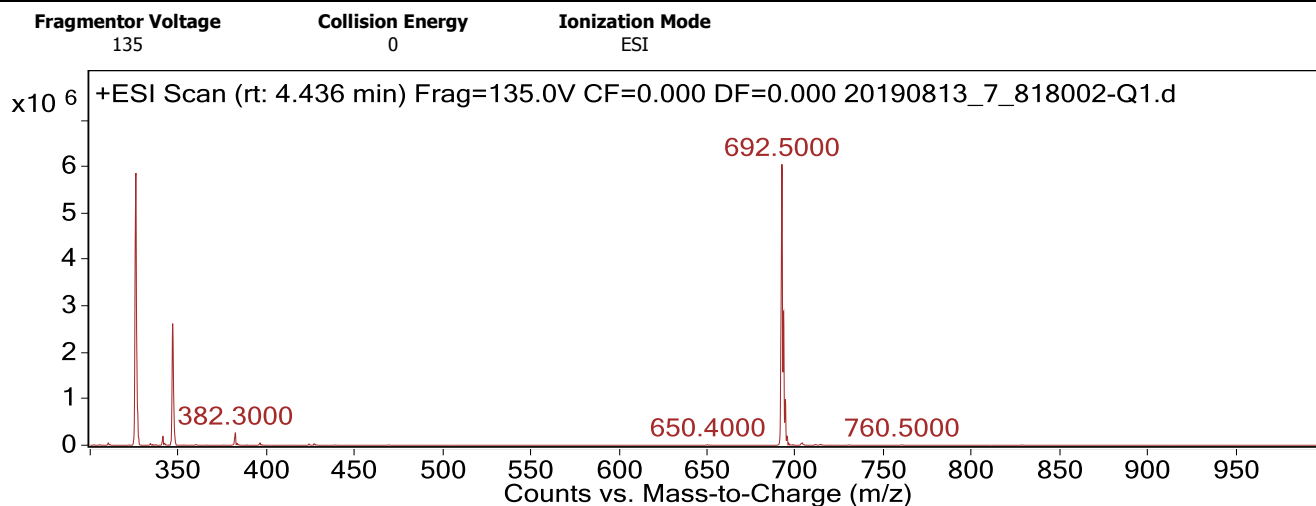

Peak List

m/z	z	Abund
191.8		1554554
212.2	1	218803
217.7	2	415821
241.3	1	955126
325.9		5861170
346.8		2618994
382.3	1	265428
692.5	1	6049394
693.5	1	2873858
694.5	1	986384

--- End Of Report ---